
Glory Be
by Angelico Sacred Music



Angelico

SACRED MUSIC

Glory Be

composed for Cappella (University of Mary)

Ryan Everson

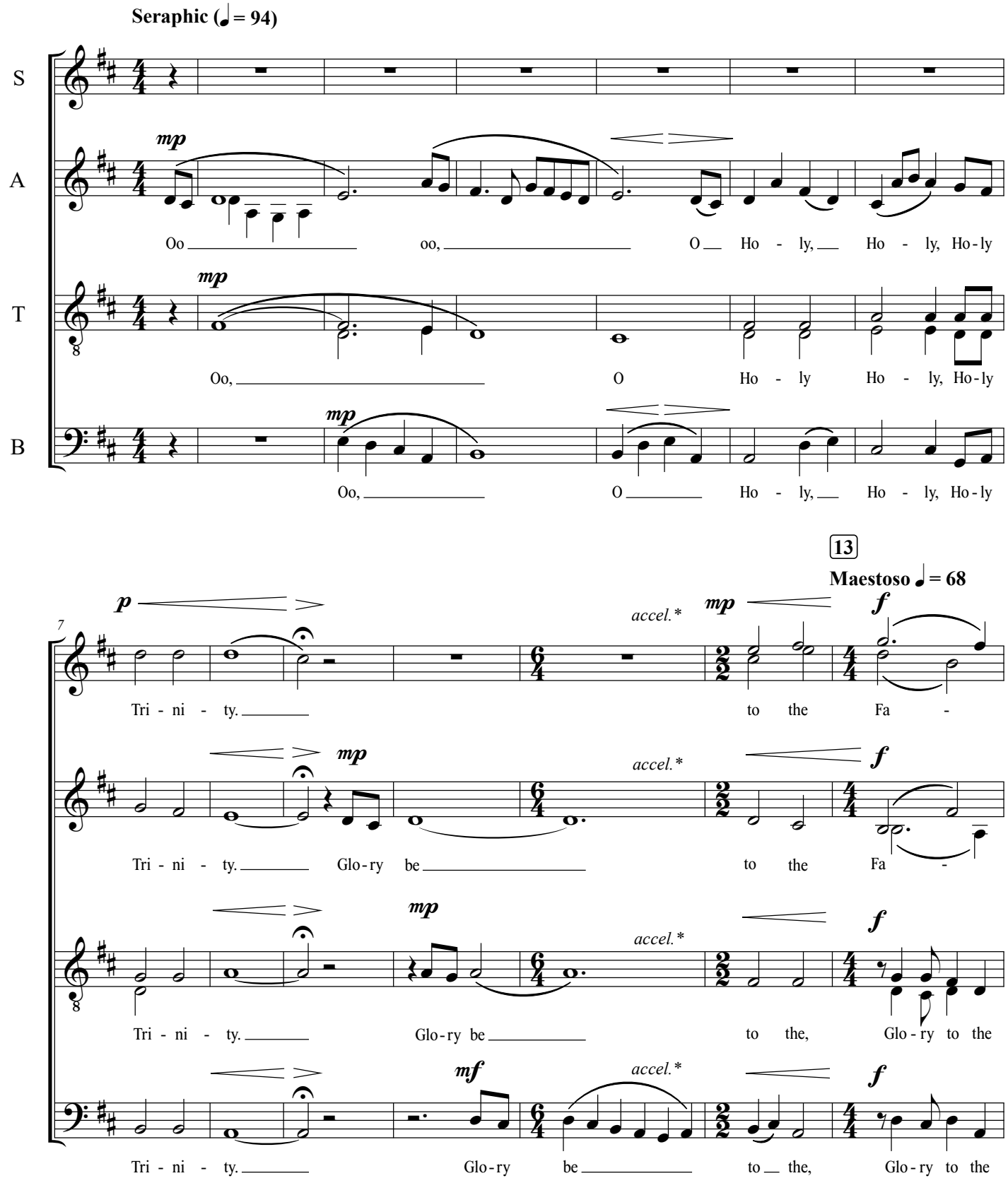

©Angelico Sacred Music 2026
angelicosacredmusic.com

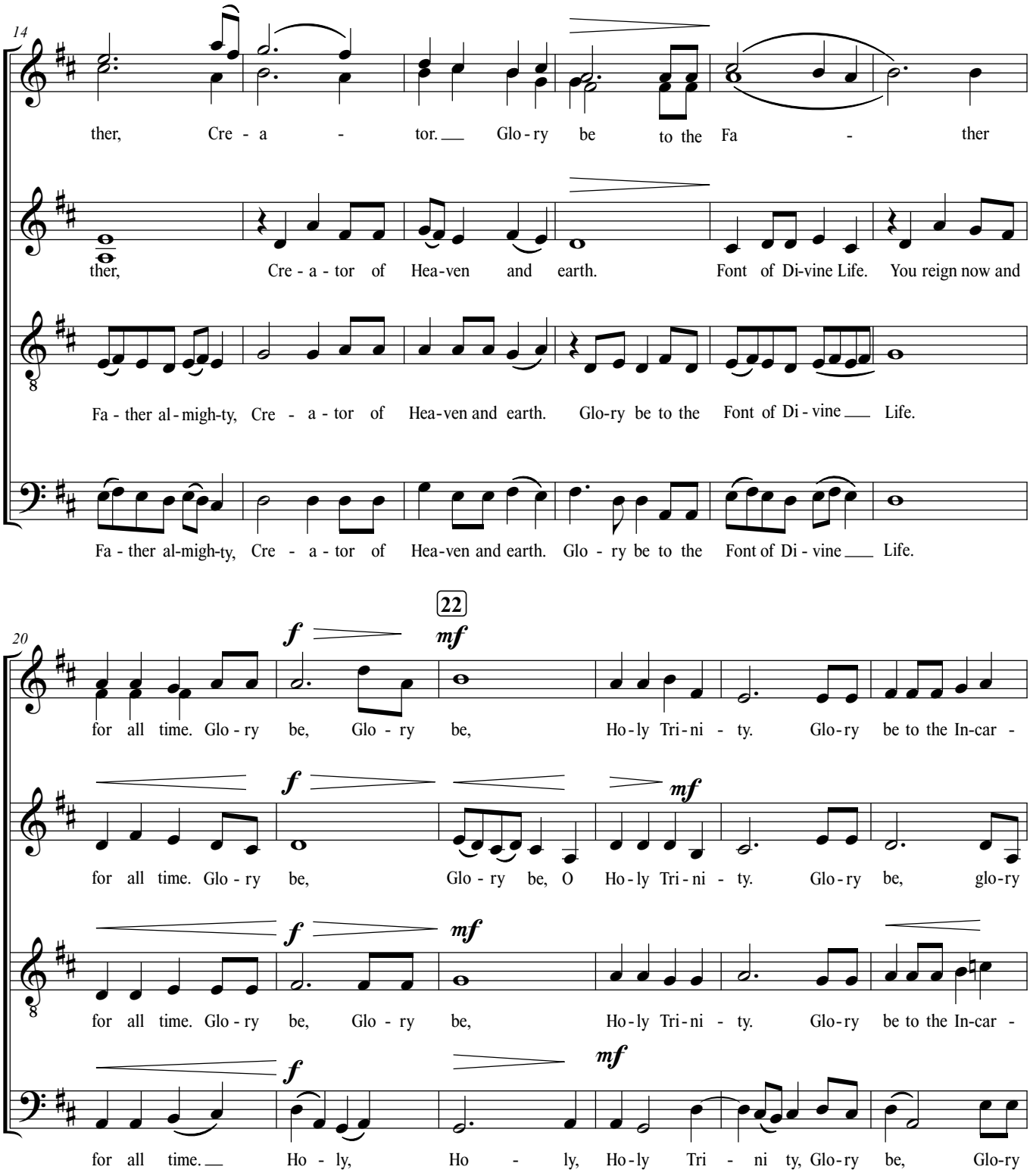
14
ther, Cre - a - tor. Glo - ry be to the Fa - ther
ther, Cre - a - tor of Hea-ven and earth. Font of Di-vine Life. You reign now and
Fa - ther al - migh-ty, Cre - a - tor of Hea-ven and earth. Glo-ry be to the Font of Di - vine Life.
Fa - ther al-migh-ty, Cre - a - tor of Hea-ven and earth. Glo - ry be to the Font of Di - vine Life.
20
22
f
mf
for all time. Glo - ry be, Glo - ry be, Ho - ly Tri - ni - ty. Glo-ry be to the In-car -
for all time. Glo - ry be, Glo - ry be, O Ho - ly Tri - ni - ty. Glo-ry be, glo-ry
for all time. Glo - ry be, Glo - ry be, Ho - ly Tri - ni - ty. Glo-ry be to the In-car -
for all time. Ho - ly, Ho - ly, Ho - ly Tri - ni ty, Glo-ry be, Glo-ry

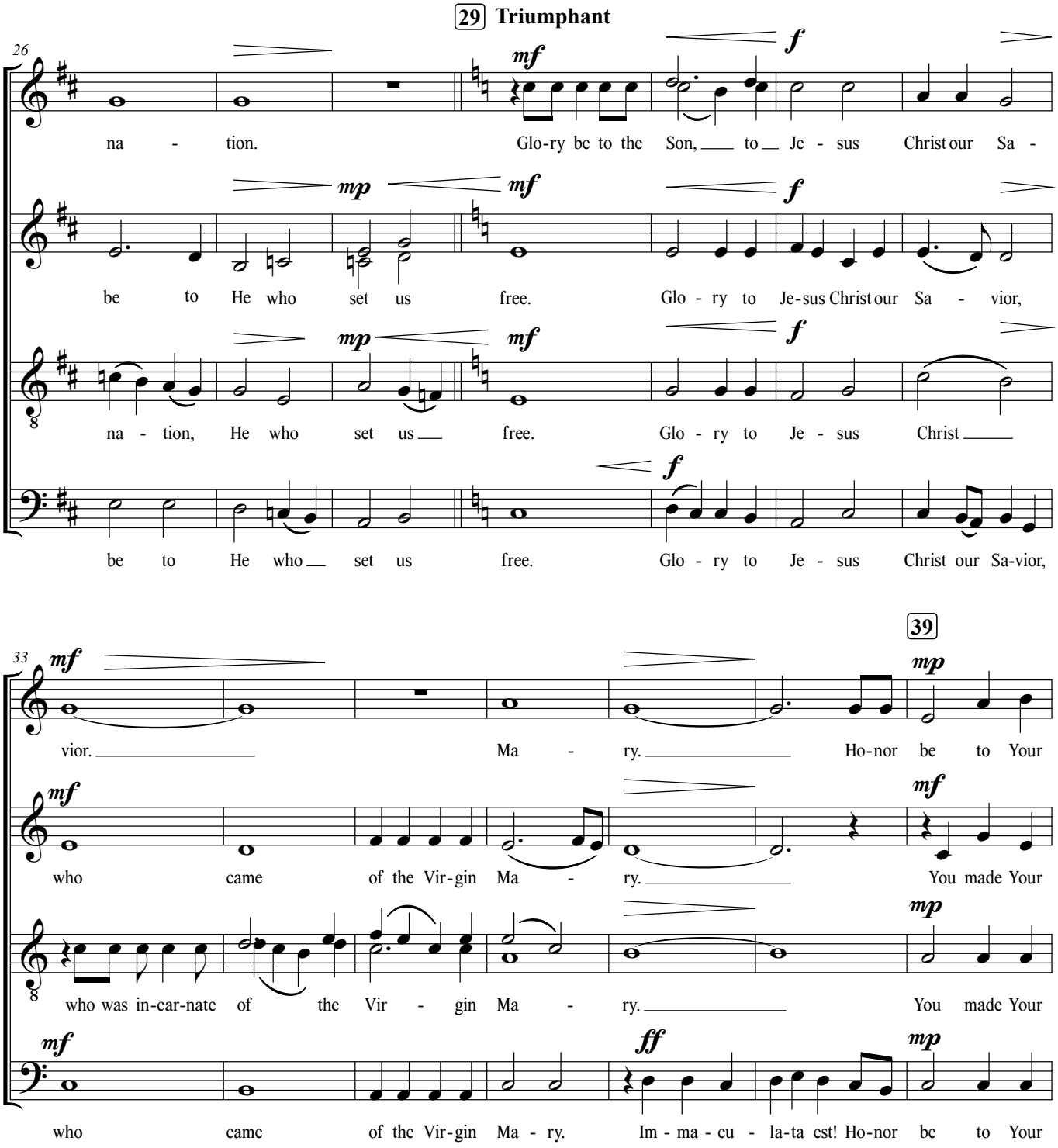
29 Triumphant
26
mf
f
mp
mf
f
mp
mf
f
f
na - tion. Glo-ry be to the Son, to Je - sus Christ our Sa -
be to He who set us free. Glo - ry to Je-sus Christ our Sa - vior,
na - tion, He who set us free. Glo - ry to Je - sus Christ
be to He who set us free. Glo - ry to Je - sus Christ our Sa-vior,
39
33
mf
mp
mf
mf
mp
mf
ff
mp
vior. Ma - ry. Ho-nor be to Your
who came of the Vir-gin Ma - ry. You made Your
who was in-car-nate of the Vir - gin Ma - ry. You made Your
who came of the Vir-gin Ma - ry. Im - ma - cu - la-ta est! Ho-nor be to Your

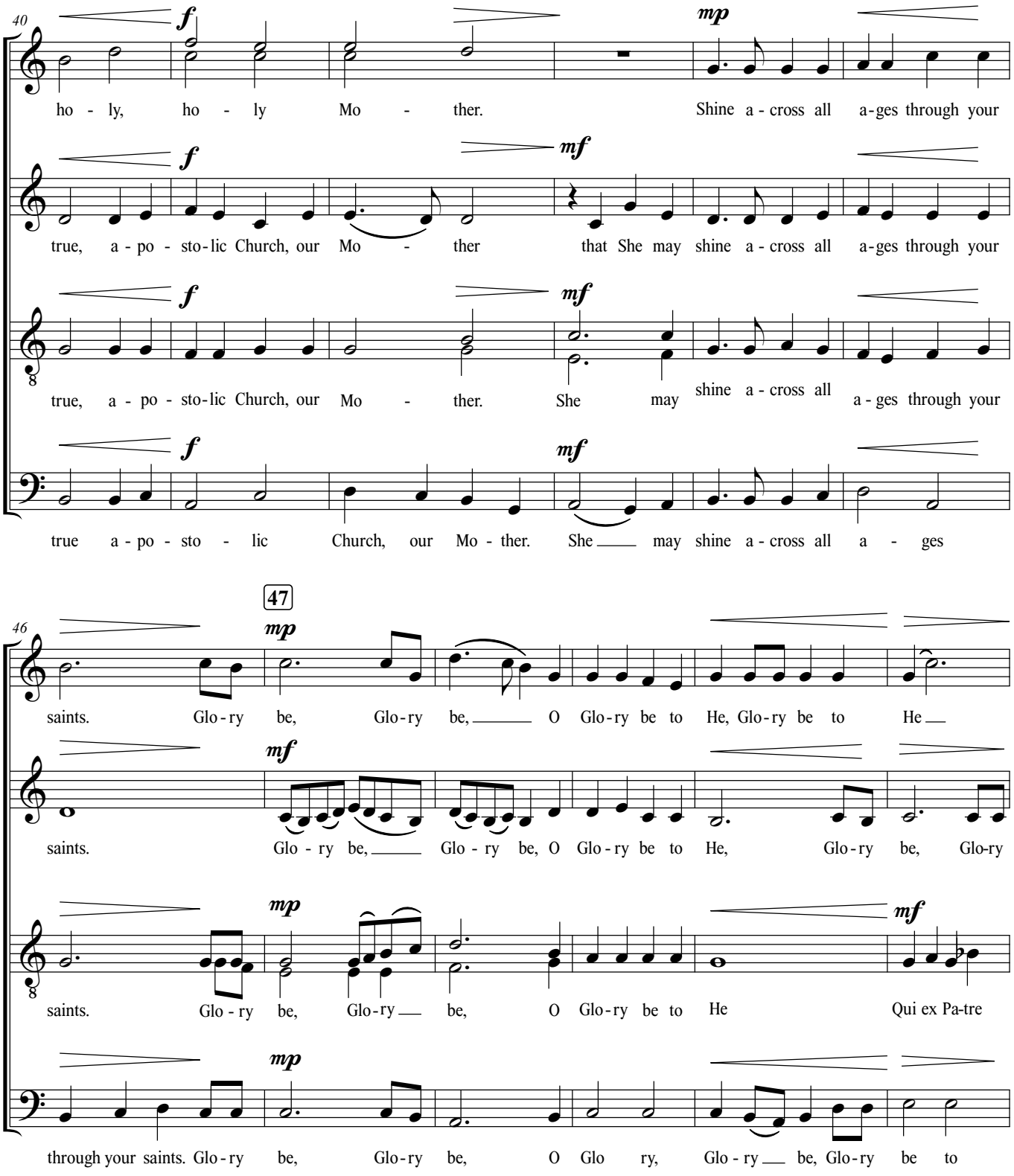
40
f
mp
ho - ly, ho - ly Mo - ther. Shine a - cross all a-ges through your
f
mf
true, a - po - sto-lic Church, our Mo - ther that She may shine a - cross all a-ges through your
f
mf
true, a - po - sto-lic Church, our Mo - ther. She may shine a - cross all a-ges through your
f
mf
true a - po - sto - lic Church, our Mo - ther. She ___ may shine a - cross all a - ges
46
47
mp
saints. Glo - ry be, Glo-ry be, ___ O Glo-ry be to He, Glo-ry be to He ___
mf
saints. Glo - ry be, ___ Glo - ry be, O Glo-ry be to He, Glo-ry be, Glo-ry
mp
mf
saints. Glo - ry be, Glo-ry ___ be, O Glo-ry be to He Qui ex Pa-tre
mp
through your saints. Glo-ry be, Glo-ry be, O Glo ry, Glo - ry ___ be, Glo-ry be to

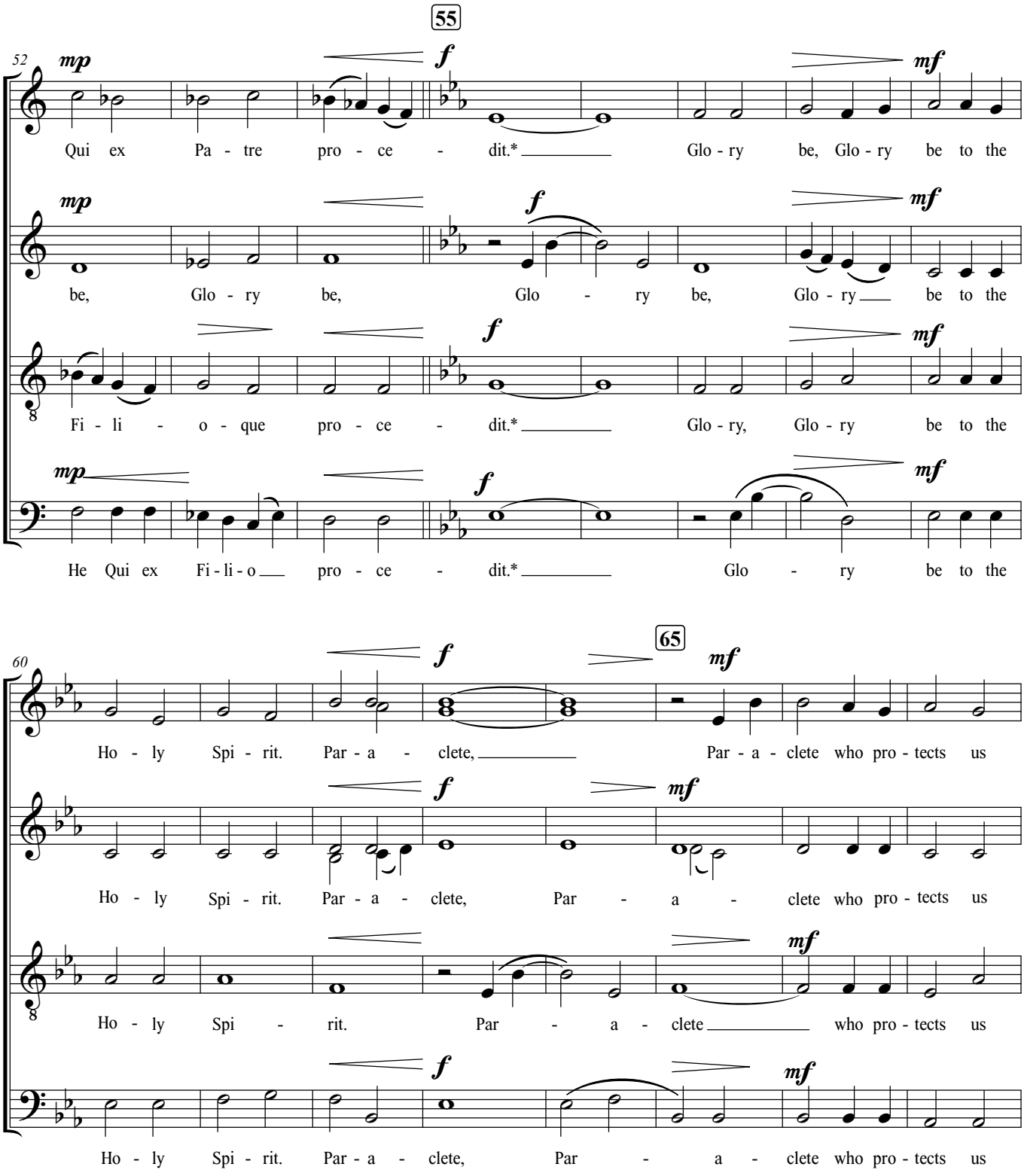

**Latin translations:*
Soprano: Who proceeds from the Father
Tenor: Who proceeds from the Father and the Son
Bass: Who proceeds from the Son

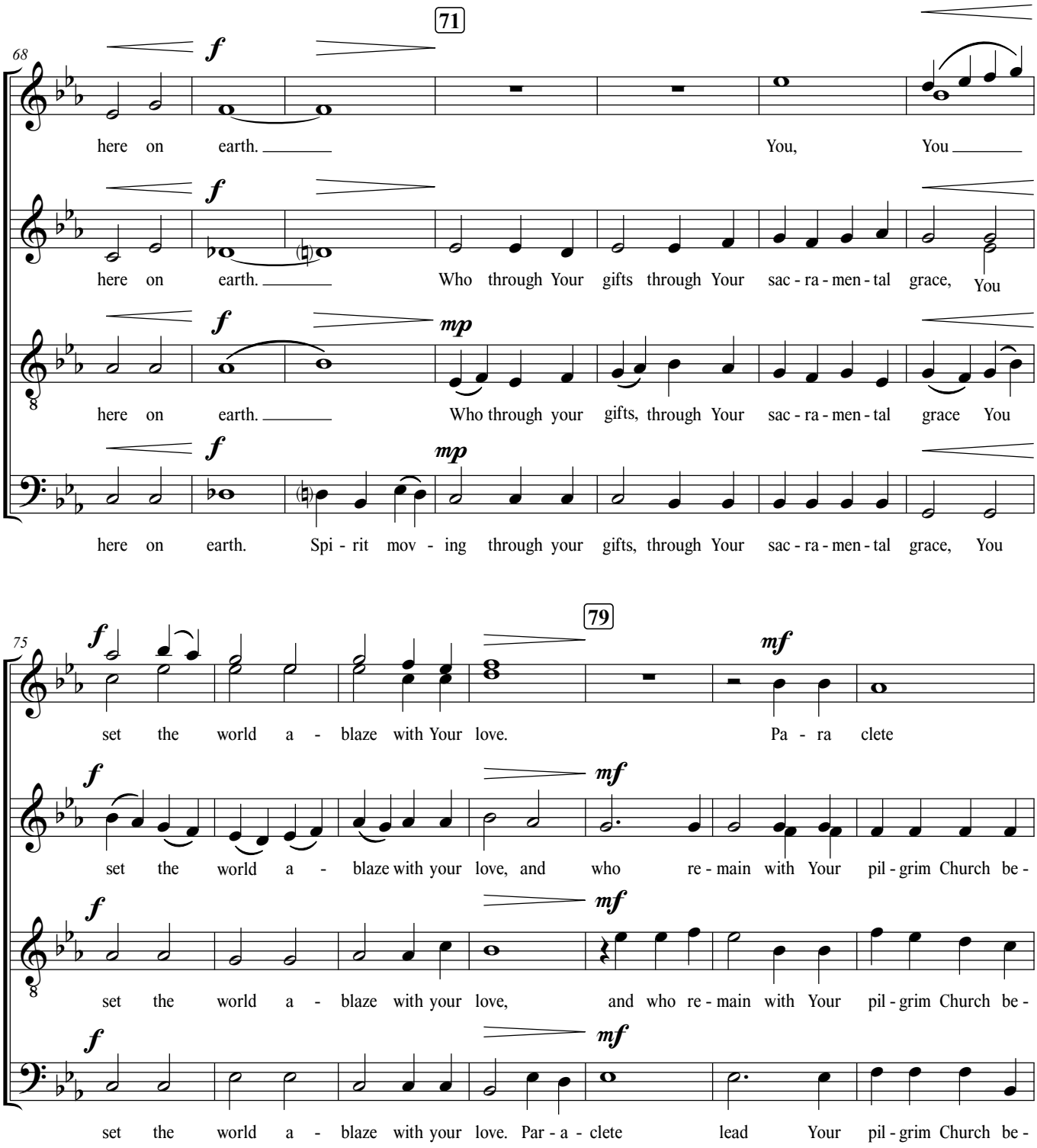
71
68
here on earth. You, You
here on earth. Who through Your gifts through Your sac - ra - men - tal grace, You
here on earth. Who through your gifts, through Your sac - ra - men - tal grace You
here on earth. Spi - rit mov - ing through your gifts, through Your sac - ra - men - tal grace, You
79
75
set the world a - blaze with Your love. Pa - ra clete
set the world a - blaze with your love, and who re - main with Your pil - grim Church be -
set the world a - blaze with your love, and who re - main with Your pil - grim Church be -
set the world a - blaze with your love. Par - a - clete lead Your pil - grim Church be -

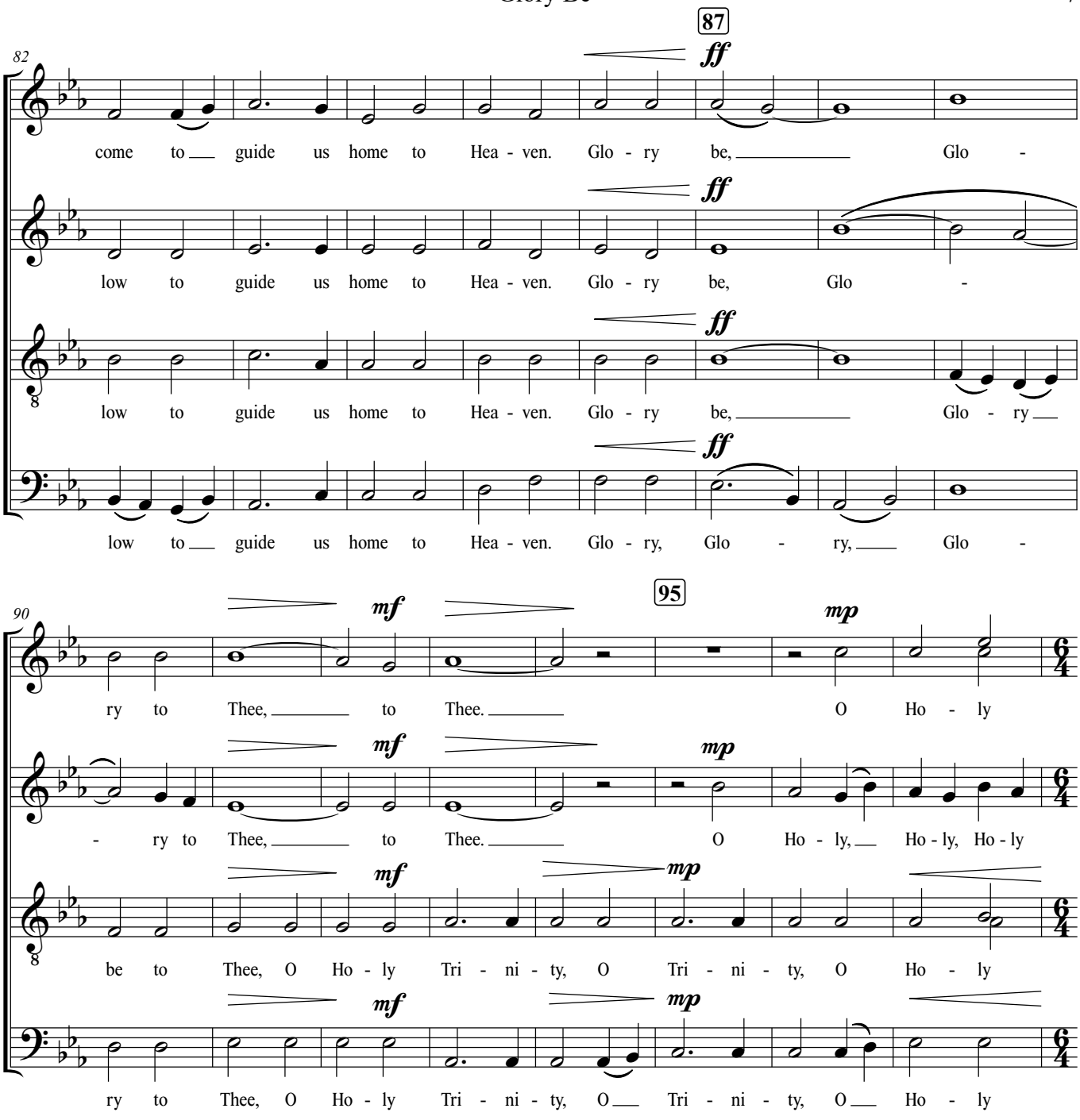
82
87
ff
come to guide us home to Hea - ven. Glo - ry be, Glo -
low to guide us home to Hea - ven. Glo - ry be, Glo -
low to guide us home to Hea - ven. Glo - ry be, Glo - ry
low to guide us home to Hea - ven. Glo - ry, Glo - ry, Glo -
90
95
mf
mp
ry to Thee, to Thee. O Ho - ly
- ry to Thee, to Thee. O Ho - ly, Ho - ly, Ho - ly
be to Thee, O Ho - ly Tri - ni - ty, O Tri - ni - ty, O Ho - ly
ry to Thee, O Ho - ly Tri - ni - ty, O Tri - ni - ty, O Ho - ly

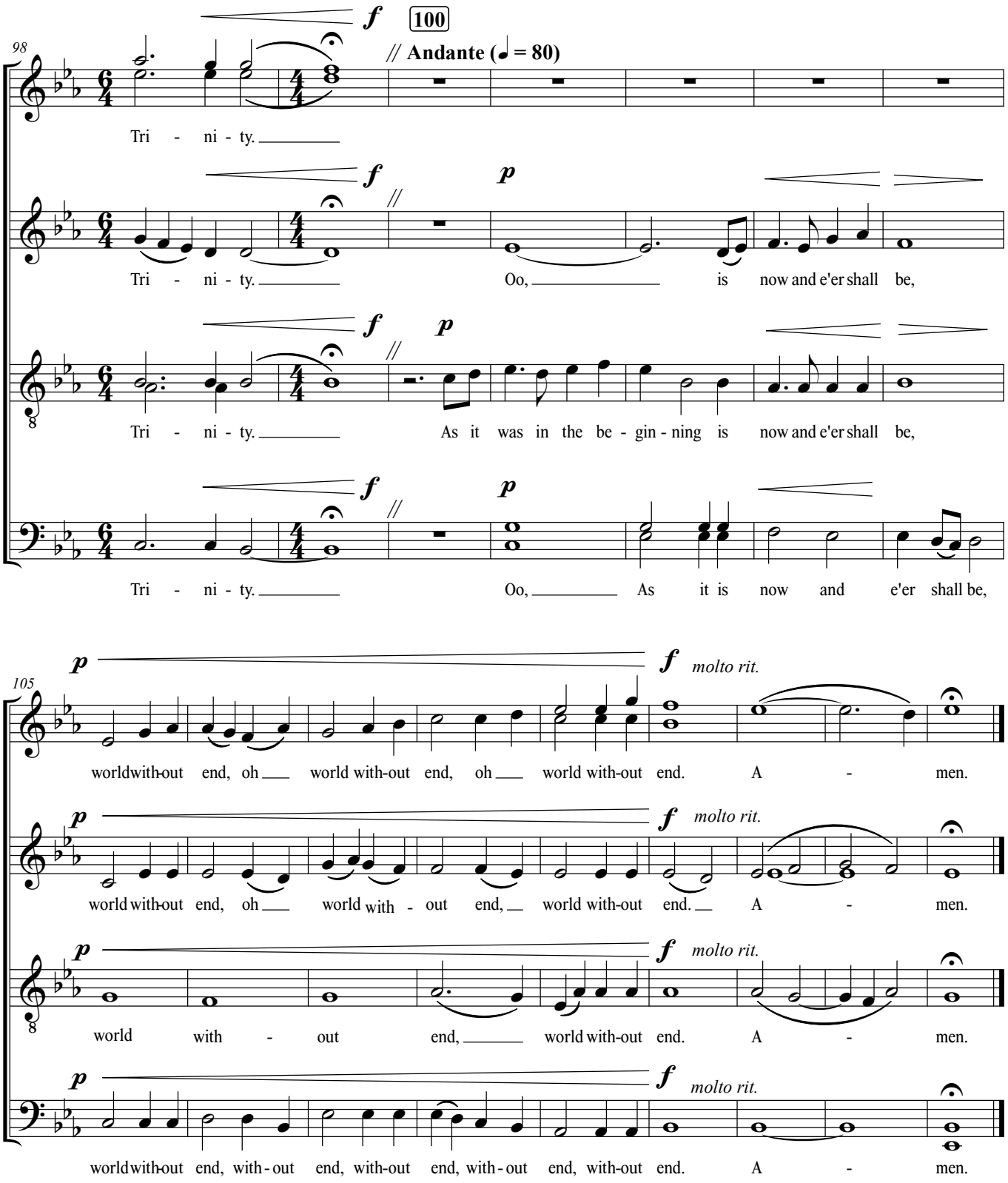
98
100
// Andante (♩ = 80)
Tri - ni - ty.
Tri - ni - ty. Oo, is now and e'er shall be,
Tri - ni - ty. As it was in the be - gin - ning is now and e'er shall be,
Tri - ni - ty. Oo, As it is now and e'er shall be,
105
molto rit.
world with-out end, oh world with-out end, oh world with-out end. A - men.
world with-out end, oh world with - out end, world with-out end. A - men.
world with - out end, world with-out end. A - men.
world with-out end, with - out end, with-out end, with - out end, with-out end. A - men.